

# PLAT OF WHISPERING SOUND 4 OF DANFORTH P.U.D.

LYING IN FRACTIONAL SECTION 19, TOWNSHIP 38 SOUTH, RANGE 41 EAST, MARTIN COUNTY, FLORIDA

AUGUST, 1995

SHEET 2 OF 4

STATE OF FLORIDA  
 COUNTY OF MARTIN SS:  
 CLERK'S RECORDING CERTIFICATE  
 I, MARSHA STILLER, CLERK OF THE  
 CIRCUIT COURT OF MARTIN COUNTY,  
 FLORIDA, HEREBY CERTIFY THAT  
 THIS PLAT WAS FILED FOR RECORD  
 IN PLAT BOOK 1173  
 PAGE 58  
 MARTIN COUNTY, FLORIDA  
 PUBLIC RECORDS, THIS 14 DAY  
 OF Oct, 1995  
 MARSHA STILLER, CLERK  
 CIRCUIT COURT  
 MARTIN COUNTY, FLORIDA  
 By: *Deborah Longtin*  
 DEPUTY CLERK  
 FILE NO. 11 44669  
 (CIRCUIT COURT SEAL)

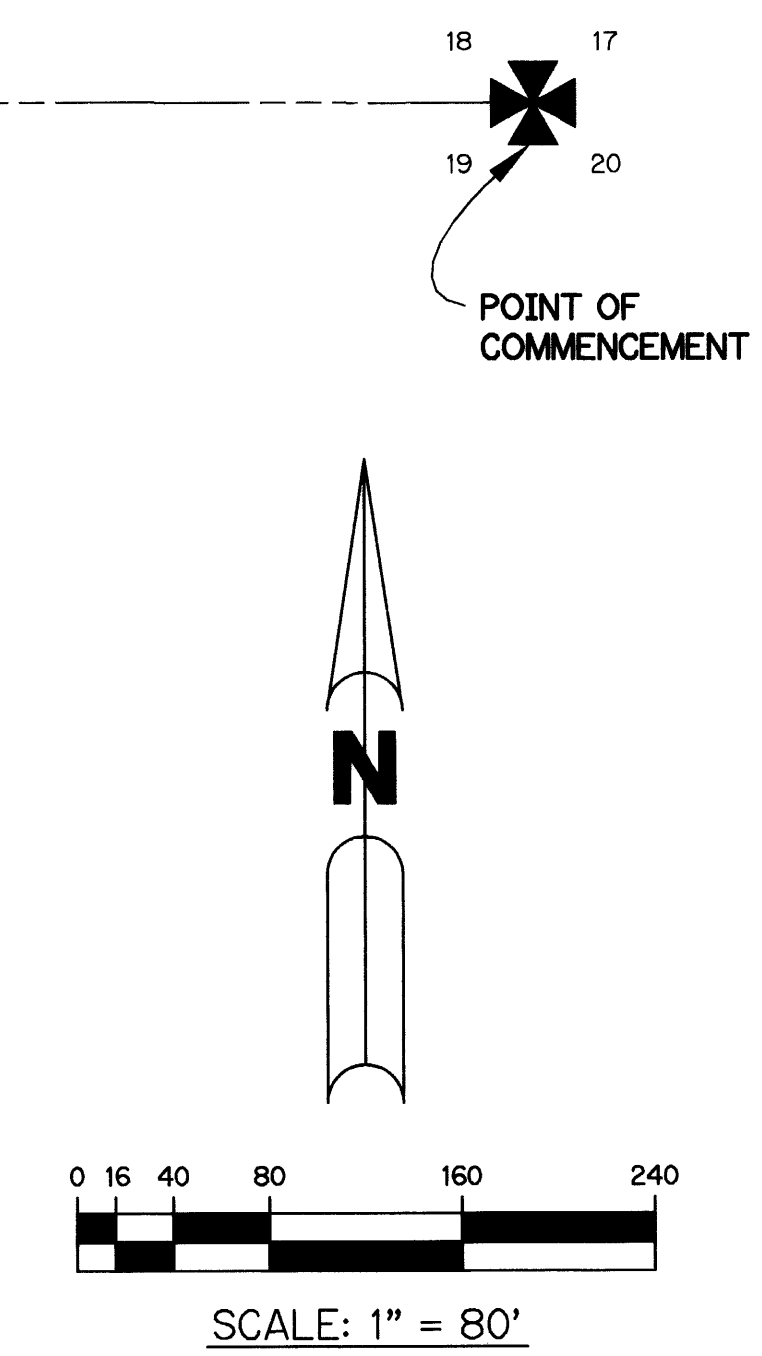
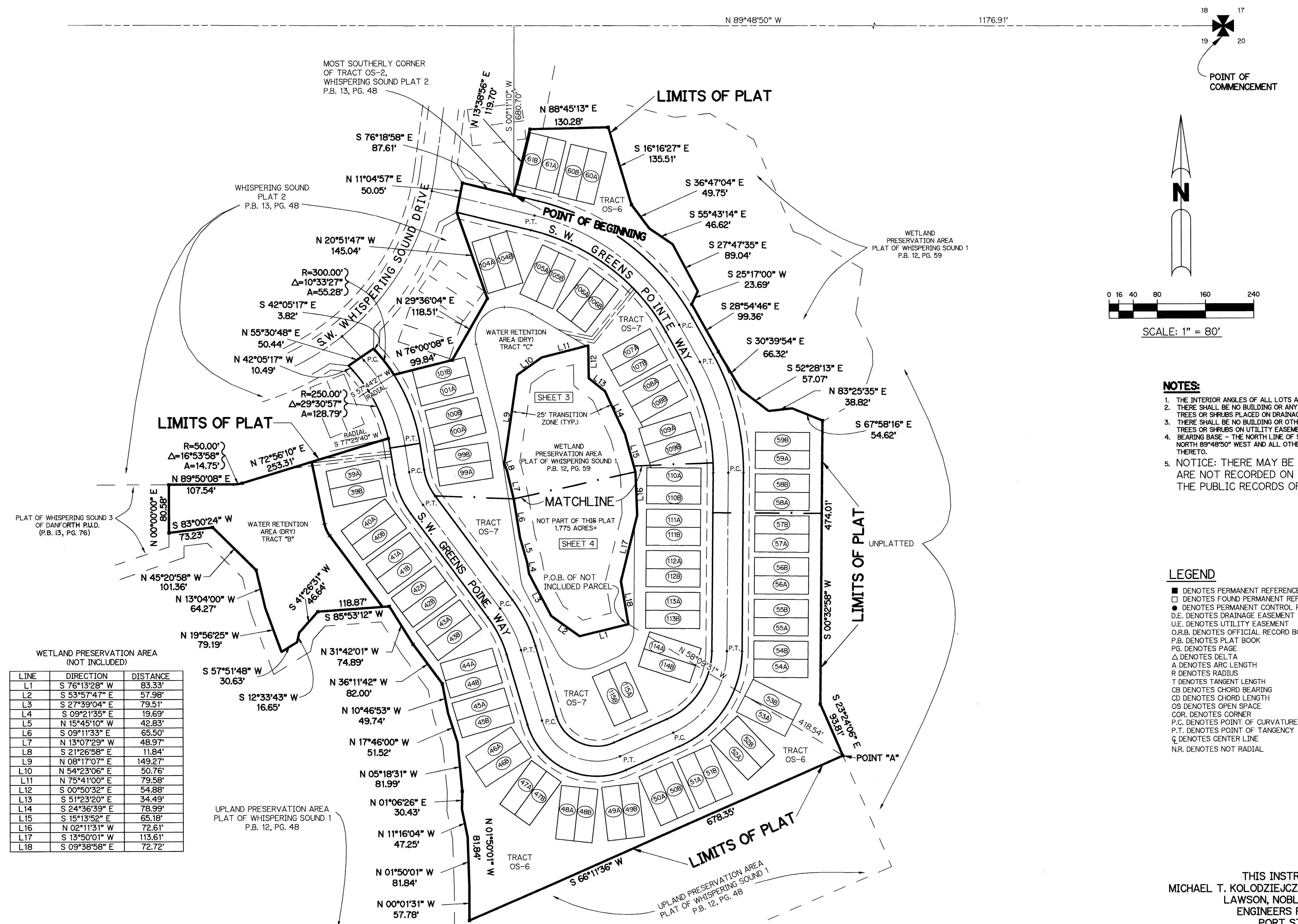

- NOTES:**
1. THE INTERIOR ANGLES OF ALL LOTS ARE 90°.
  2. THERE SHALL BE NO BUILDING OR ANY OTHER KIND OF CONSTRUCTION OR TREES OR SHRUBS PLACED ON DRAINAGE EASEMENTS.
  3. THERE SHALL BE NO BUILDING OR OTHER PERMANENT STRUCTURES OR TREES OR SHRUBS ON UTILITY EASEMENTS.
  4. BEARING BASE - THE NORTH LINE OF SECTION 19 IS TAKEN AS BEING NORTH 89°48'50" WEST AND ALL OTHER BEARINGS ARE RELATIVE THERETO.
  5. NOTICE: THERE MAY BE ADDITIONAL RESTRICTIONS THAT ARE NOT RECORDED ON THIS PLAT THAT MAY BE FOUND IN THE PUBLIC RECORDS OF MARTIN COUNTY.

- LEGEND**
- DENOTES PERMANENT REFERENCE MONUMENT SET - P.R.M. 3864
  - DENOTES FOUND PERMANENT REFERENCE MONUMENT (P.R.M.)3864
  - DENOTES PERMANENT CONTROL POINT (P.C.P.)3864
  - D.E. DENOTES DRAINAGE EASEMENT
  - U.E. DENOTES UTILITY EASEMENT
  - O.R.B. DENOTES OFFICIAL RECORD BOOK
  - P.B. DENOTES PLAT BOOK
  - PG. DENOTES PAGE
  - Δ DENOTES DELTA
  - A DENOTES ARC LENGTH
  - R DENOTES RADIUS
  - T DENOTES TANGENT LENGTH
  - CB DENOTES CHORD BEARING
  - CD DENOTES CHORD LENGTH
  - OS DENOTES OPEN SPACE
  - COR. DENOTES CORNER
  - P.C. DENOTES POINT OF CURVATURE
  - P.T. DENOTES POINT OF TANGENCY
  - Q DENOTES CENTER LINE
  - N.R. DENOTES NOT RADIAL

WETLAND PRESERVATION AREA (NOT INCLUDED)

LINE	DIRECTION	DISTANCE
L1	S 76°13'28" W	83.33'
L2	S 53°57'47" E	57.98'
L3	S 27°39'04" E	79.51'
L4	S 09°21'35" E	19.69'
L5	N 15°45'10" W	42.83'
L6	S 09°11'33" E	65.50'
L7	N 13°07'29" W	48.97'
L8	S 21°26'58" E	11.84'
L9	N 08°17'07" E	149.27'
L10	N 54°23'06" E	50.76'
L11	N 75°41'00" E	79.58'
L12	S 00°50'32" E	54.88'
L13	S 51°23'20" E	34.49'
L14	S 24°36'39" E	78.99'
L15	S 15°13'52" E	65.18'
L16	N 02°11'31" W	72.61'
L17	S 13°50'01" W	113.61'
L18	S 09°38'58" E	72.72'

THIS INSTRUMENT PREPARED BY  
 MICHAEL T. KOLODZIEJCZYK, P.L.S. 3864, STATE OF FLORIDA  
 LAWSON, NOBLE AND ASSOCIATES, INC.  
 ENGINEERS PLANNERS SURVEYORS  
 PORT ST. LUCIE, FLORIDA